# Happy Xmas (War Is Over)

arrangement: Luigi Gagliardi

John Lennon - Yoko Ono

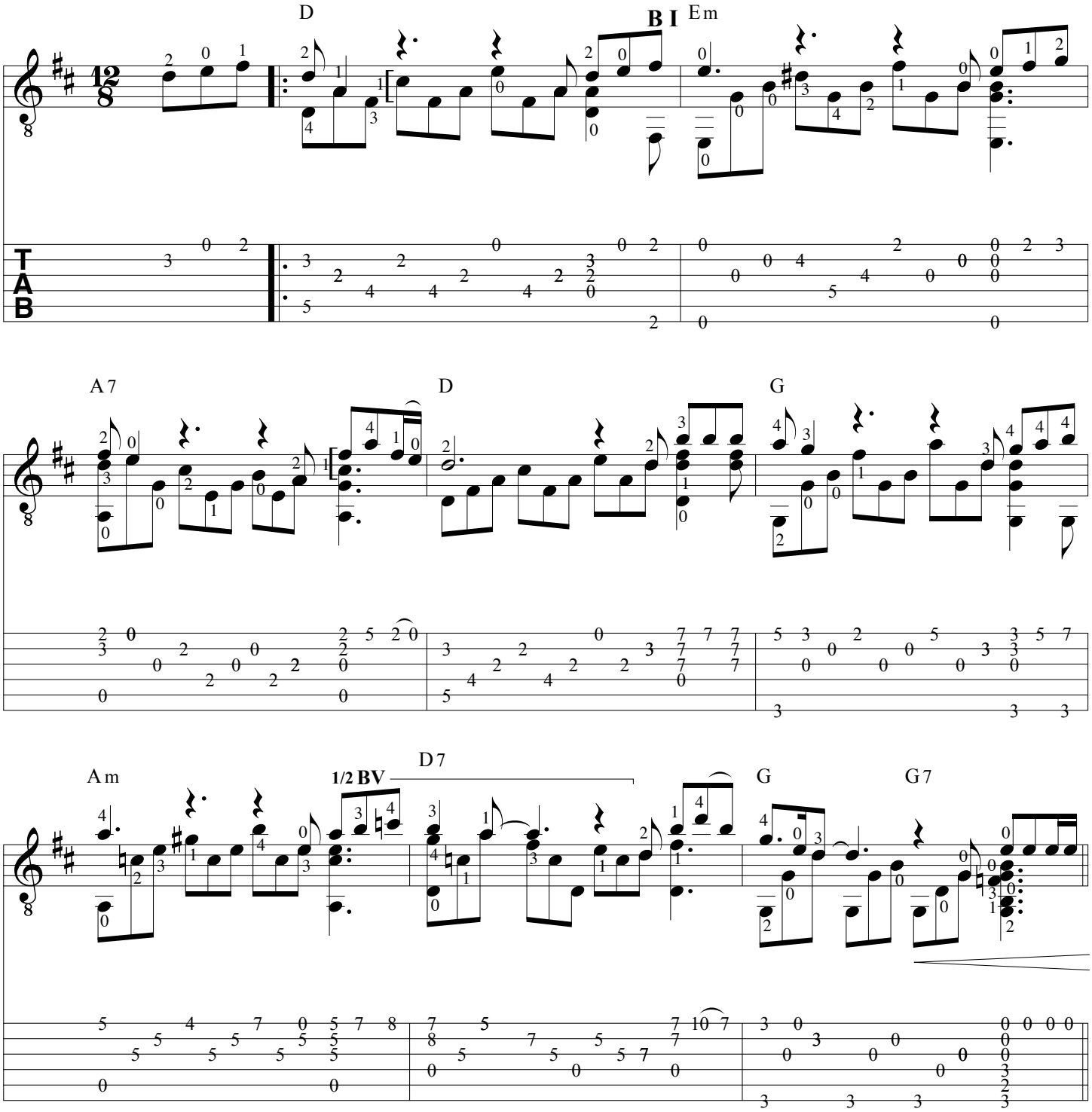


© guitarprof.it

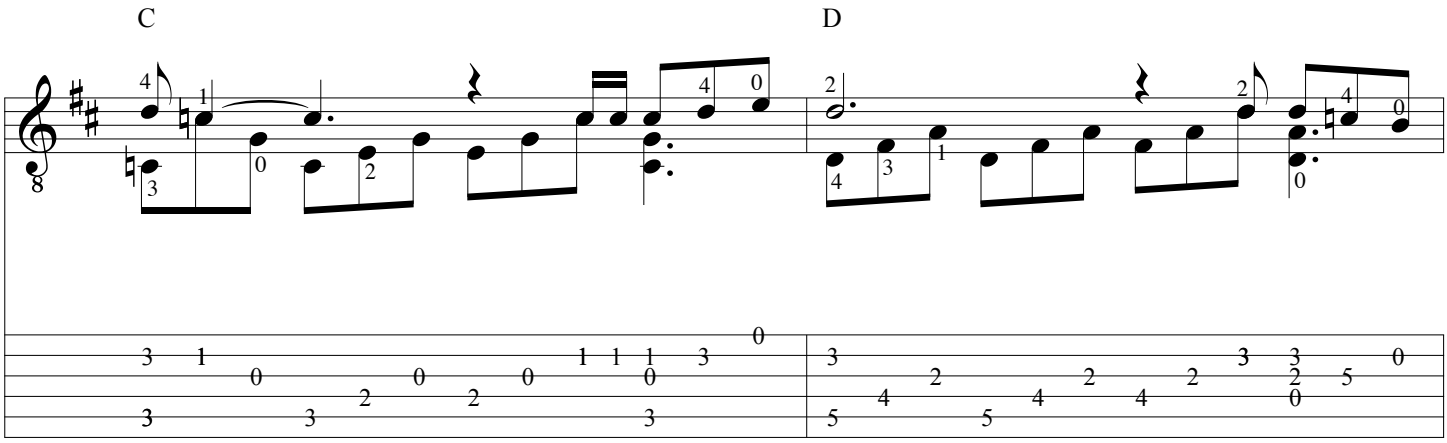


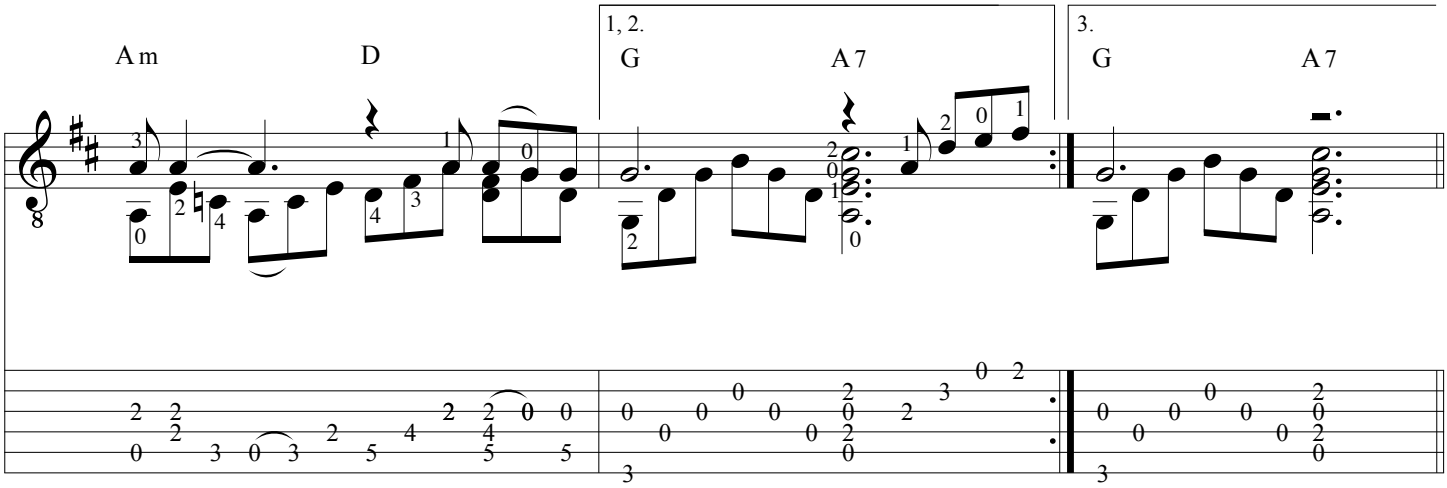


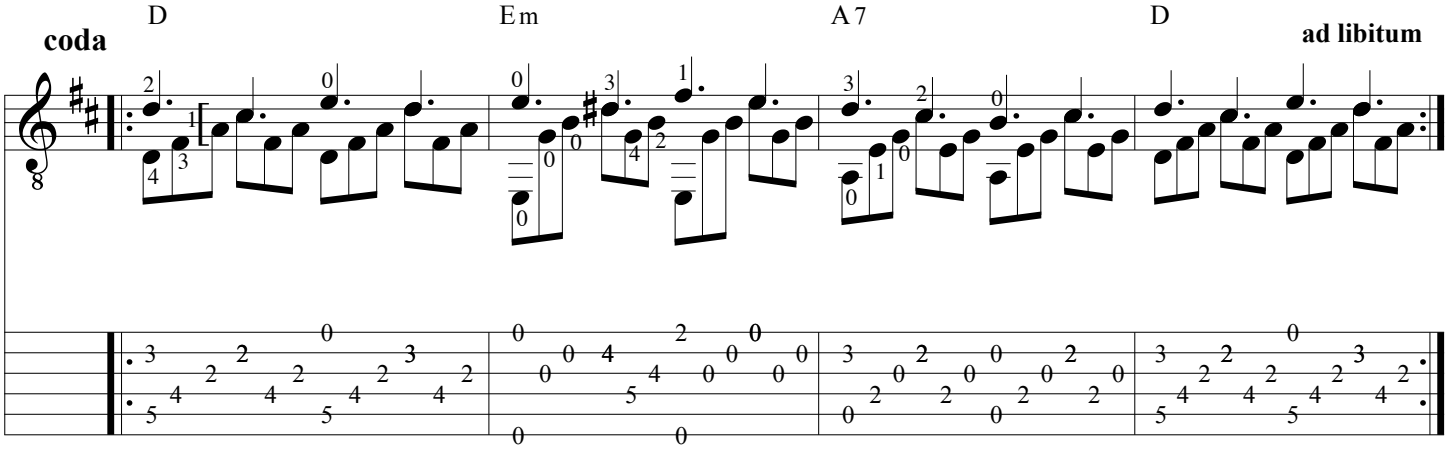


© guitarprof.it