Walking Bus

Luigi Gagliardi

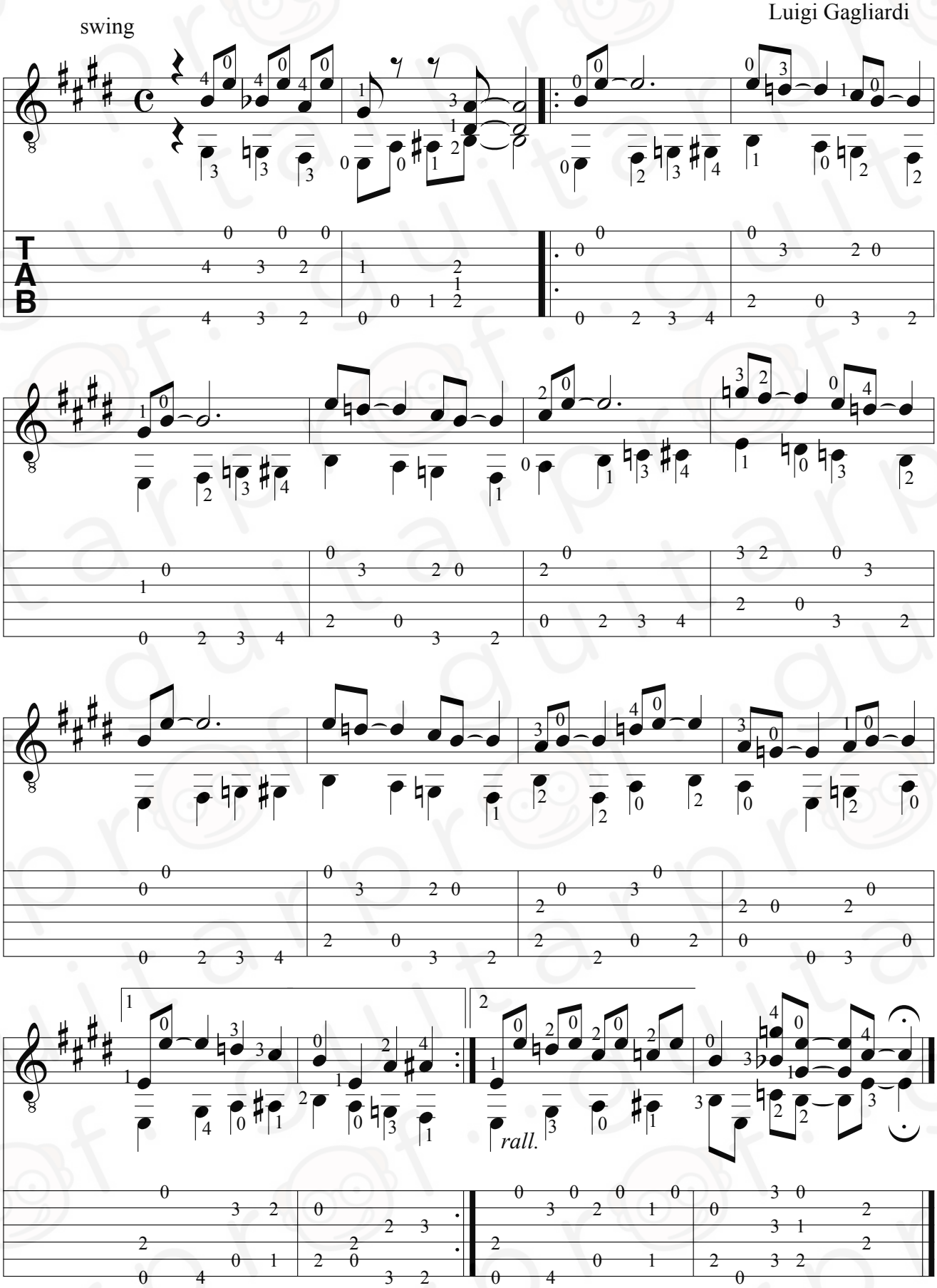

© guitarprof.it